

\\vhb\gis\proj\Bedford\13565.99 Eversource NH Placehold\GIS\Project\G128\_2020\_Structure\_Replacements\Project\G128\_Preliminary\_Plans\_Cover.mxd

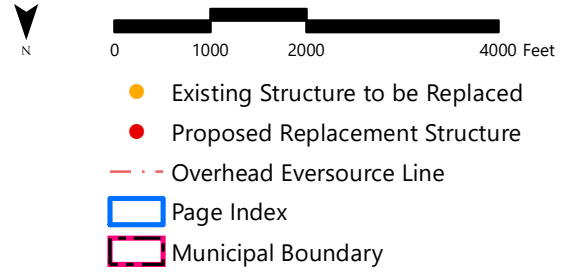

**2020 Structure Replacements  
G128/307 Lines**

Madbury & Durham  
New Hampshire

**Project Plans**

**Page Index**

Source: NHGRANIT, VHB, Eversource

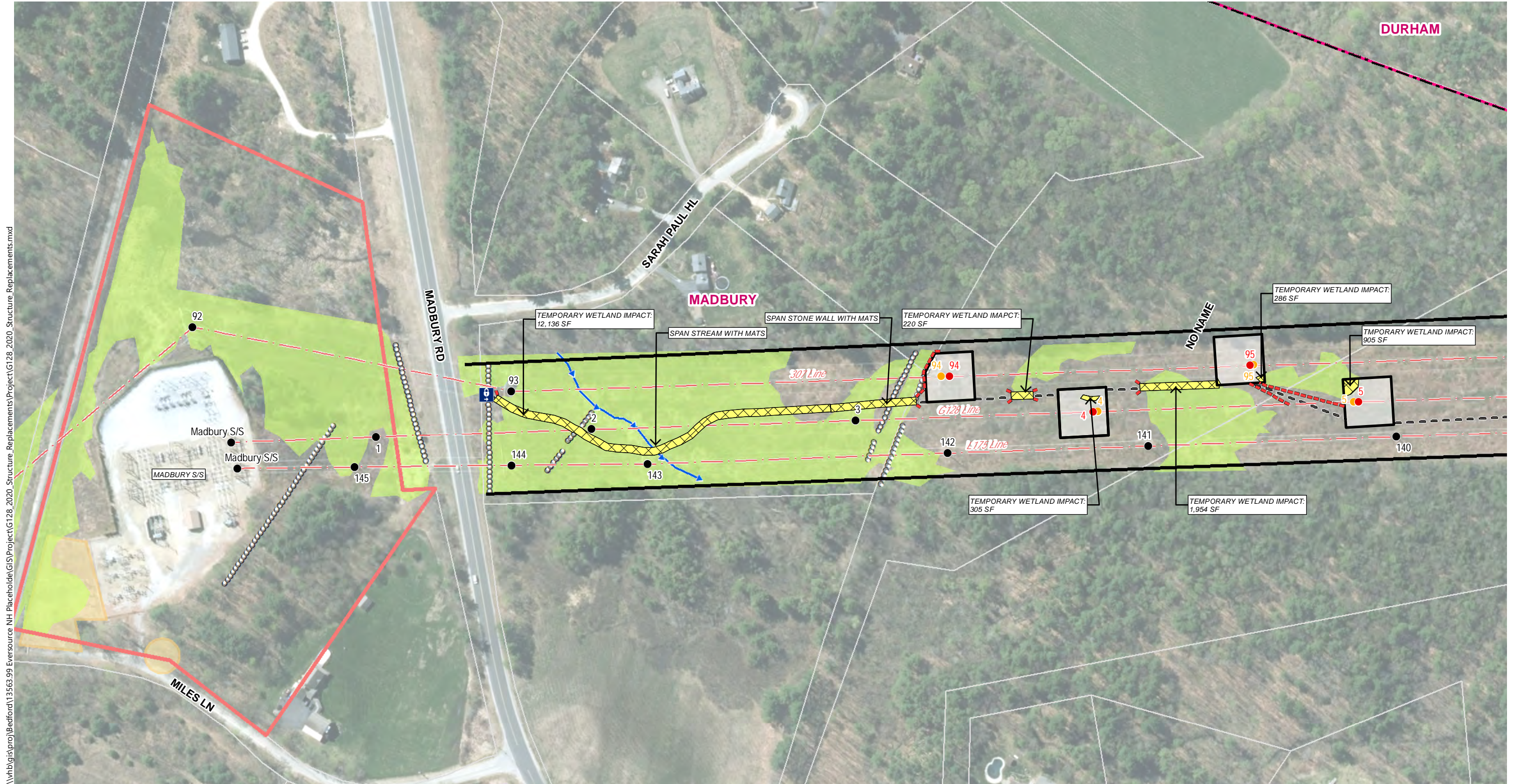

\\vhb\gis\proj\Bedford\13563.99 Eversource NH Placehold\GIS\Structure\_Replacements\Project\G128\_2020\_Structure\_Replacements.mxd



**2020 Structure Replacements  
G128/307 Lines**

Madbury & Durham  
New Hampshire

- Existing Structure
- Existing Structure to be Replaced
- Proposed Replacement Structure
- - - Overhead Eversource Line
- - - Alternative Access
- - - Existing Access
- ▶ Delineated Perennial Watercourse
- Field Delineated Wetland
- Phase 1A Area
- Ⓜ Gate
- Stonewall
- ×-×-× Fence
- 10-ft Contours
- Erosion Control
- Work Pad 100x100'
- ▨ Temporary Construction Matting
- Existing Approximate Right-of-Way (ROW)
- Eversource Owned Parcel
- Parcel Boundary
- ▭ Municipal Boundary

**Project Plans**

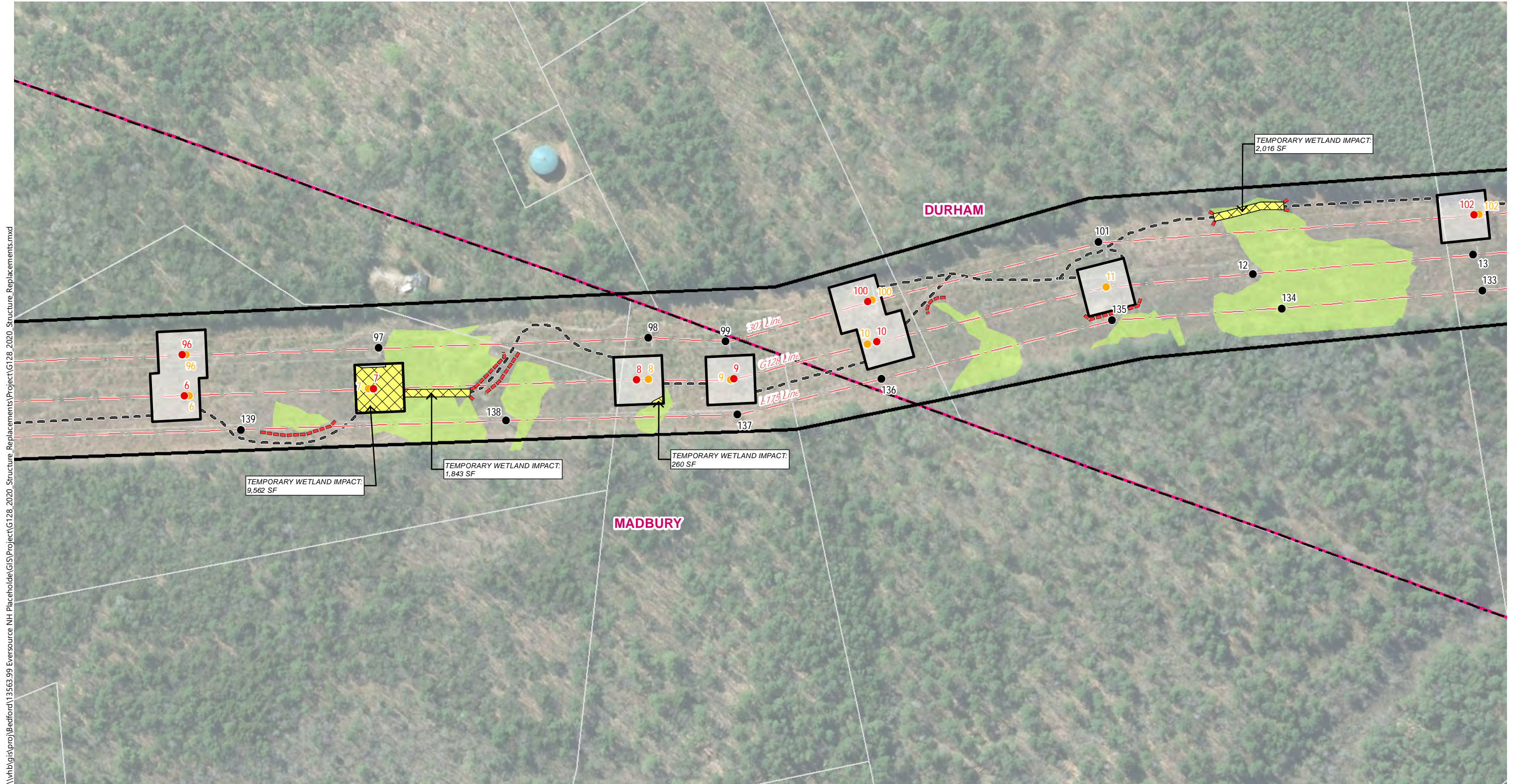

\\vhb\gis\proj\Bedford\13563.99 Eversource NH Placeholder\GIS\Project\G128\_2020\_Structure\_Replacements.mxd



- Existing Structure
- Existing Structure to be Replaced
- Proposed Replacement Structure
- - - Overhead Eversource Line
- - - Alternative Access
- - - Existing Access
- ▬ Delineated Perennial Watercourse
- ▬ Field Delineated Wetland
- ▬ Phase 1A Area
- Ⓜ Gate
- ⊘⊘⊘⊘ Stonewall
- ×-×-× Fence
- 10-ft Contours
- ▬ Erosion Control
- ▭ Work Pad 100x100'
- ▭ Temporary Construction Matting
- ▬ Existing Approximate Right-of-Way (ROW)
- ▭ Eversource Owned Parcel
- ▭ Parcel Boundary
- ▭ Municipal Boundary

**2020 Structure Replacements  
G128/307 Lines**

Madbury & Durham  
New Hampshire

**Project Plans**

Source: NHGRANIT, VHB, Eversource

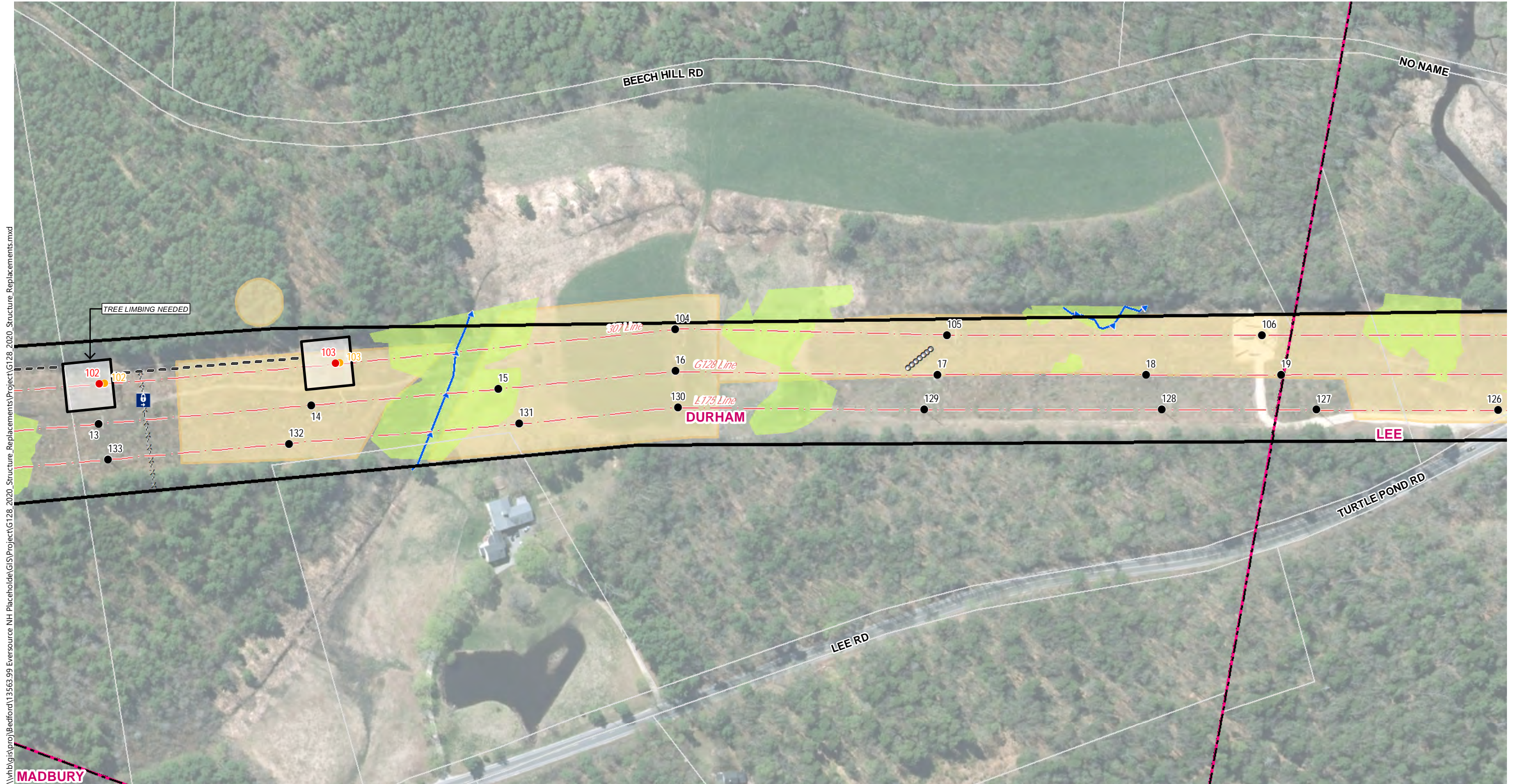

\\vhb\gis\proj\Bedford\13563.99 Eversource NH Placehold\GIS\Project\G128\_2020\_Structure\_Replacements\Project\G128\_2020\_Structure\_Replacements.mxd



**2020 Structure Replacements  
G128/307 Lines**

Madbury & Durham  
New Hampshire

- Existing Structure
- Existing Structure to be Replaced
- Proposed Replacement Structure
- - - Overhead Eversource Line
- - - Alternative Access
- - - Existing Access
- ▬ Delineated Perennial Watercourse
- Gate
- Stonewall
- Fence
- 10-ft Contours
- Erosion Control
- Work Pad 100x100'
- Temporary Construction Matting
- Existing Approximate Right-of-Way (ROW)
- Eversource Owned Parcel
- Parcel Boundary
- Municipal Boundary

**Project Plans**

Source: NHGRANIT, VHB, Eversource